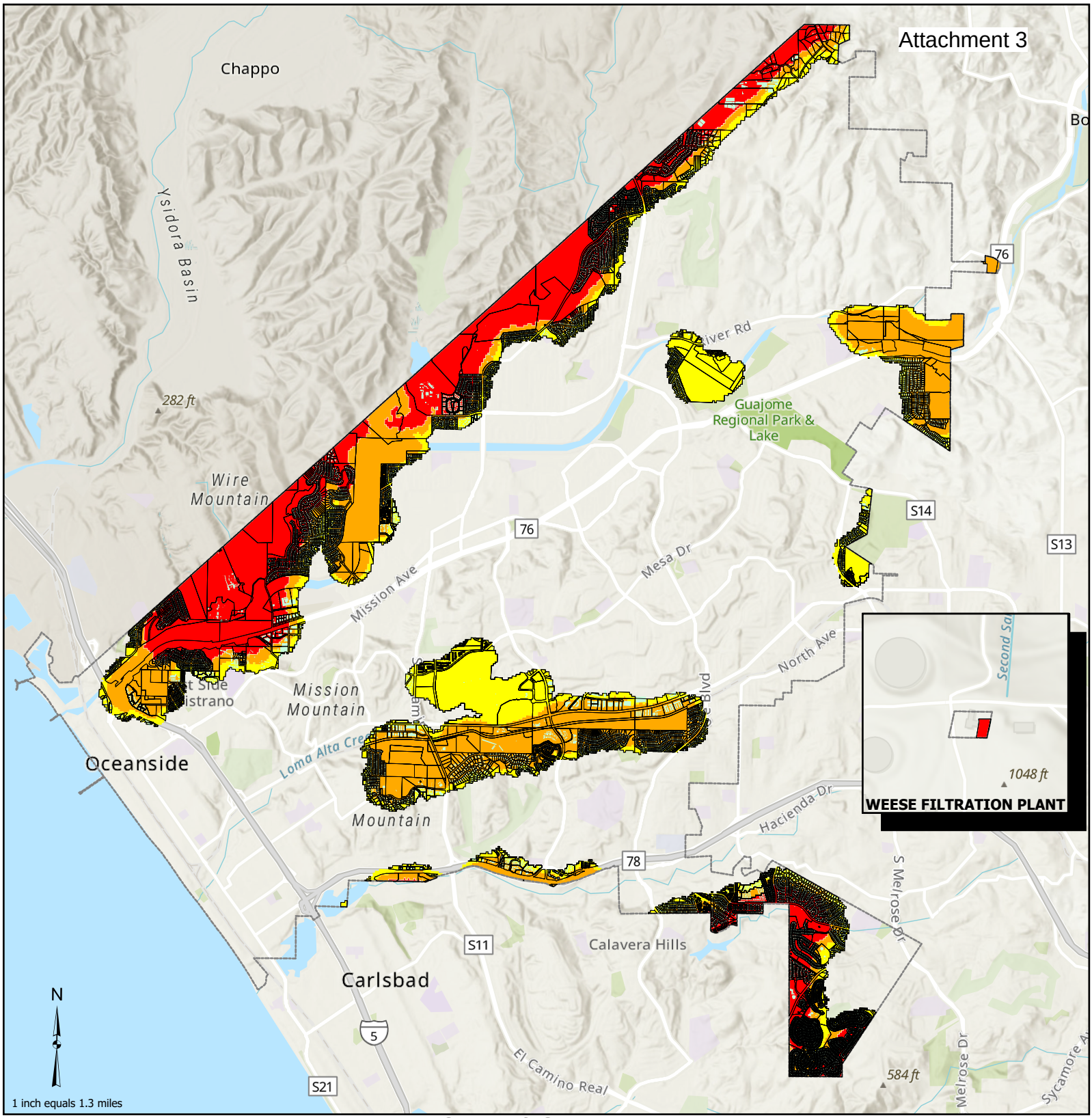


# City of Oceanside
# Fire Hazard Severity Zones*

- Buildings Within Fire Zones
- Parcels within Fire Zones
- Oceanside City Limits

**Fire Zones**
- Very High
- High
- Moderate

| | Total Acres | # of Parcels | # of Buildings |
|---|---|---|---|
| Fire Zone 1 | 183.8 | 5,617 | 3,235 |
| Fire Zone 2 | 277.23 | 4,276 | 3,786 |
| Fire Zone 3 | 240.8 | 3,491 | 3,416 |
| **Totals** | **701.83** | **13,384** | **10,437** |

*Received from State of California - April 2025